

| | | | |
|---|------------------------------|--|--|
| 1 | A AGLER RD. F6-66 | J cont. | S cont. |
| 2 | B | K | T THRASHER RD. C7 TILDEN RD. D5-D7 TAVERN RD. F1-G3 |
| 3 | C CLARIDON TROY RD. D1-D7 | L | M MAIN MARKET RD. A4-65 MUMFORD RD. F1-F7 |
| 4 | D | N NASH RD. D4-G4 | U UDALL RD. F7 |
| 5 | E | O | V WINABLE RD. G6 |
| 6 | F FOX RD. A7-B5 | P PATCH RD. D8-82 | X |
| 7 | G GROVE RD. E7-86 | Q | Y |
| 8 | H HOOVER RD. D6-F6 | R RAPIDS RD. C1-E7 | Z |
| 9 | I JUG ST. E1-E7 | S SHAW RD. A4-A6 SHEDD RD. F1-F1 SNOW RD. A1-A2 STAFFORD RD. A2-B2 | |

- ① TROY ELEMENTARY SCHOOL
- ② AMISH SCHOOL
- ③ TROY CONGREGATIONAL CH.
- ④ TROY BAPTIST CHURCH
- ⑤ SANINE OF OUR LADY OF MARIPOSA
- ⑥ BURROUGHS CEMETERY
- ⑦ TROY CEMETERY
- ⑧ PATCH CEMETERY
- ⑨ MUMFORD CEMETERY
- ⑩ POPE HOME
- ⑪ TROY COMMUNITY HOUSE
- ⑫ TROY VOL. FIRE DEPT.

TROY TOWNSHIP

SCALE: 1"=2000'
ROBERT L. PHILLIPS
GEAUGA COUNTY ENGINEER

--- UNPAVED ROADS
--- PAVED ROADS
--- TOWNSHIP LINE
--- COUNTY LINE



BURTON TOWNSHIP

TOWNSHIP

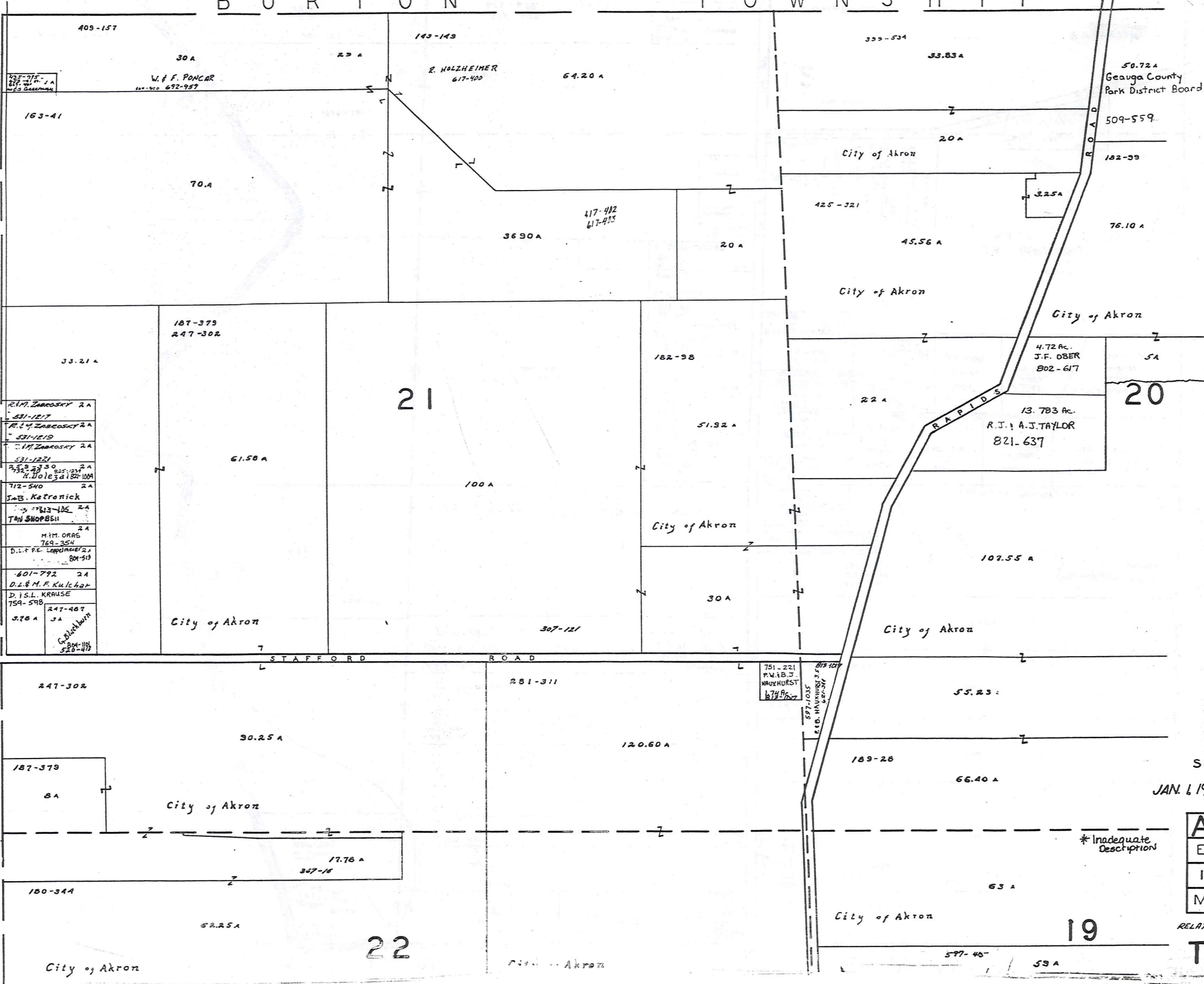

409-157
30 A
W.F. PONGAR
672-957

143-143
R. HOLZHEIMER
617-400
64.20 A

333-534
33.83 A

50.72 A
Geauga County
Park District Board

163-41
70 A

20 A
City of Akron

509-559
182-39

417-412
617-415
3690 A
20 A

425-321
325 A
45.56 A
City of Akron

76.10 A

187-379
247-302
33.21 A

21

182-98
51.92 A
City of Akron

22 A
4.72 Ac.
J.F. OBER
802-617

13.783 Ac.
R.J. & A.J. TAYLOR
821-637

20

712-540
2 A
JWB. Kepronick

107.55 A
City of Akron

30 A
City of Akron

247-302
30.25 A
City of Akron

281-311
120.60 A

189-28
66.40 A

175-221
P.W. & B.J. WALKHURST
672-1567

55.23 A

177.6 A
357-16

180-344
52.25 A
City of Akron

22

63 A
City of Akron

19

577-46
53 A



SCALE 1" = 300'

JAN. 6 1989

| | | | |
|---|---|---|---|
| A | B | C | D |
| E | F | G | H |
| I | J | K | L |
| M | N | O | P |

* Inadequate Description

RELATIVE REPRESENTATION

TROY TWP

BURTON TOWNSHIP

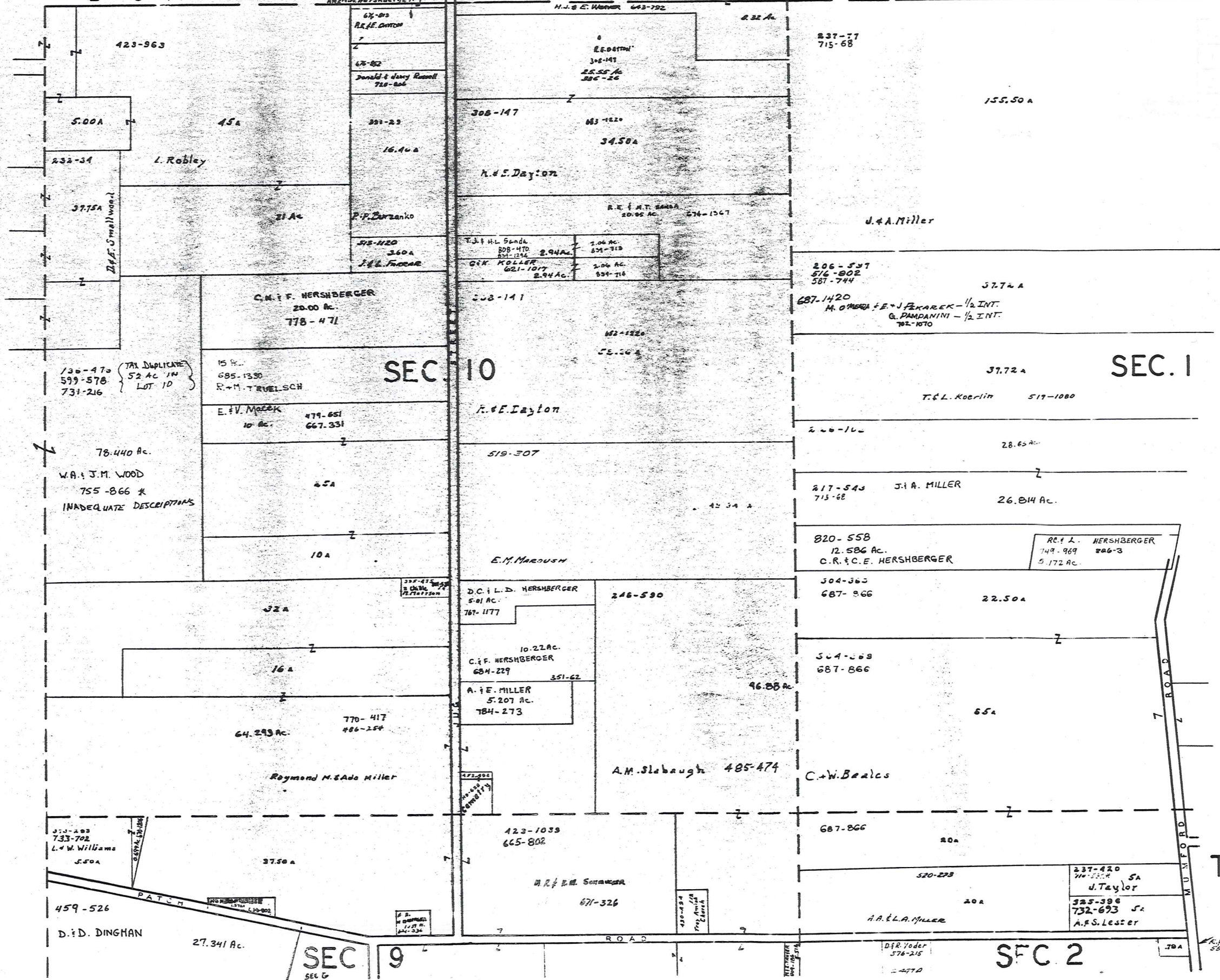

130-470
599-578
731-216
TAX DUPLICATES
52 AC IN
LOT 10

78.440 Ac.
W.A. J.M. WOOD
755-866 *
INADEQUATE DESCRIPTIONS

733-702
733-702
L.W. Williams
5.50A
459-526
D. & D. DINGHAN
27.341 Ac.

C.F. HERSHBERGER
20.00 AC.
778-471

15 Ac.
685-1330
R. & M. TRIVELSCH

E. V. MOORE
10 AC.
479-651
667-331

4.5A

10A

32A

16A

64.293 Ac.
770-417
486-254
Raymond M. Eads Miller

37.50A

SEC 10

R. & F. DAYTON

519-307

E.M. MAROUSH

D.C. & L.D. HERSHBERGER
5.81 AC.
767-1177

10.22 AC.
C.F. HERSHBERGER
684-229
351-62

A. & E. MILLER
5.207 AC.
784-273

423-1039
665-802

W. & B.M. SCHWARTZ
671-526

SEC 9

67-875
R. & F. DAYTON
67-882
Donald & Jerry Russell
710-806
301-23
16.40A
308-147
R. & F. DAYTON
683-1220
34.50A
R. & F. DAYTON

308-147
683-1220
34.50A
R. & F. DAYTON

P.P. BURZANKO
515-1120
360A
J. & L. FROBER
T.J. H. SANDS
808-470
2.94 AC.
G.W. KOLLER
621-1017
2.94 AC.

2.04 AC.
654-718
2.04 AC.
654-714

519-307
682-1220
35.50A

R. & F. DAYTON

519-307

4.25A

E.M. MAROUSH

D.C. & L.D. HERSHBERGER
5.81 AC.
767-1177

10.22 AC.
C.F. HERSHBERGER
684-229
351-62

A. & E. MILLER
5.207 AC.
784-273

423-1039
665-802

W. & B.M. SCHWARTZ
671-526

423-1039
665-802

W. & B.M. SCHWARTZ
671-526

423-1039
665-802

237-77
715-68
155.50A

237-77
715-68
155.50A

J. & A. MILLER

206-527
516-802
587-744
37.72A

687-1420
M. O'MERA & E. J. KARAK - 1/2 INT.
G. PAMPANINI - 1/2 INT.
702-1070

37.72A
T. & L. KOERLIN
517-1080

28.62A

217-543
715-68
J. & A. MILLER
26.814 AC.

26.814 AC.

820-558
12.586 AC.
C. R. & C. E. HERSHBERGER
R. L. HERSHBERGER
749-969
826-3
5.172 AC.

304-365
687-866
22.50A

304-368
687-866
46.88 AC.

65A

A.M. SLAUGHT
485-474
C. & W. BEALES

687-866
20A

687-866
20A

520-273
20A

237-420
710-527
5A
J. Taylor
325-396
732-693
5A
A. S. Lester

237-420
710-527
5A
J. Taylor
325-396
732-693
5A
A. S. Lester



SCALE 1" = 300'

JAN 1, 1989

| | | | |
|---|---|---|---|
| A | B | C | D |
| E | F | G | H |
| I | J | K | L |
| M | N | O | P |

TROY TWP

RELATIVE REPRESENTATION
* Inadequate Description

SEC 2

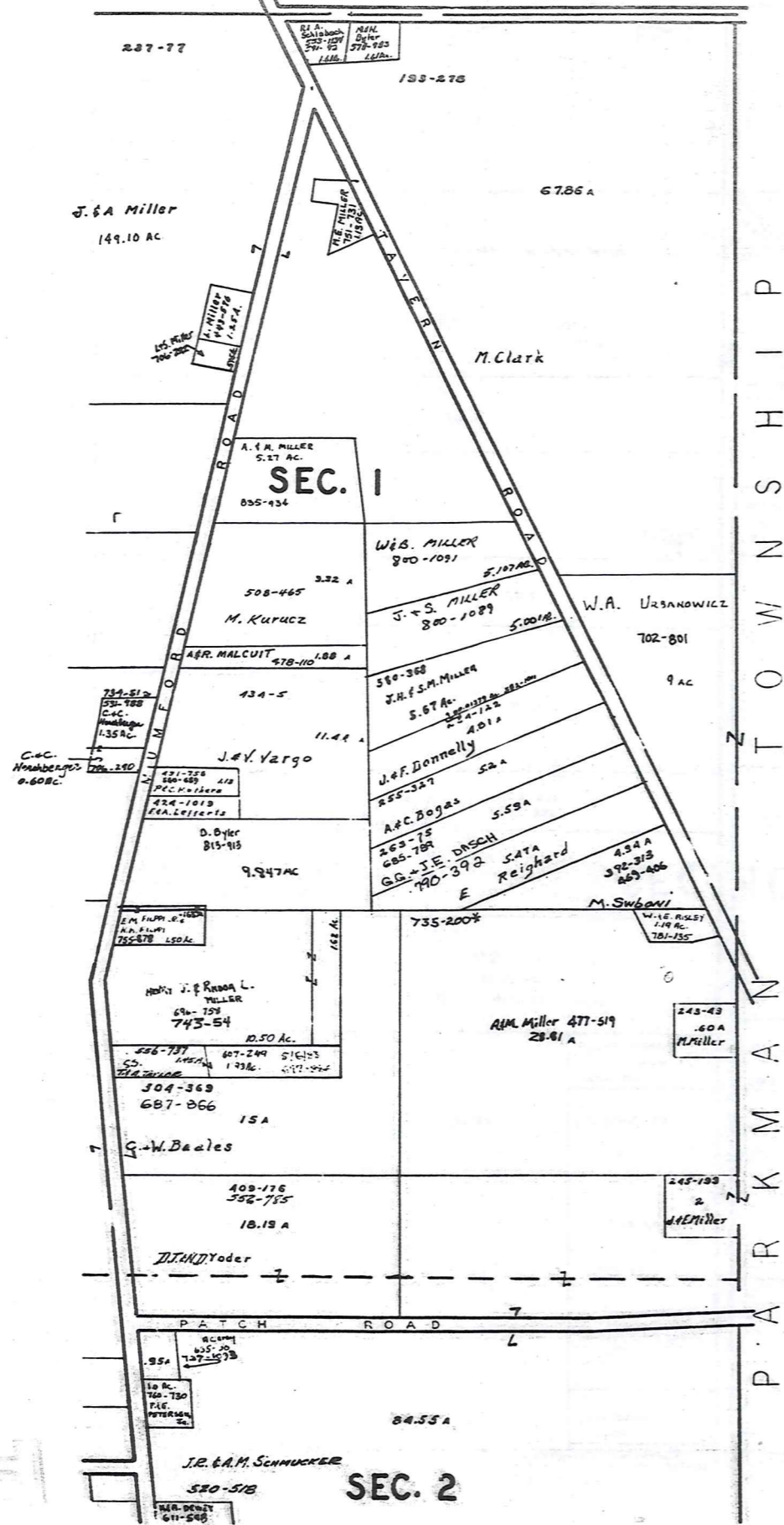

BURTON TOWNSHIP



SCALE 1" = 300'

JANUARY 1, 1989
RELATIVE REPRESENTATION

*Inadequate Description

| | | | |
|---|---|---|---|
| A | B | C | D |
| E | F | G | H |
| I | J | K | L |
| M | N | O | P |

T ROY TWP

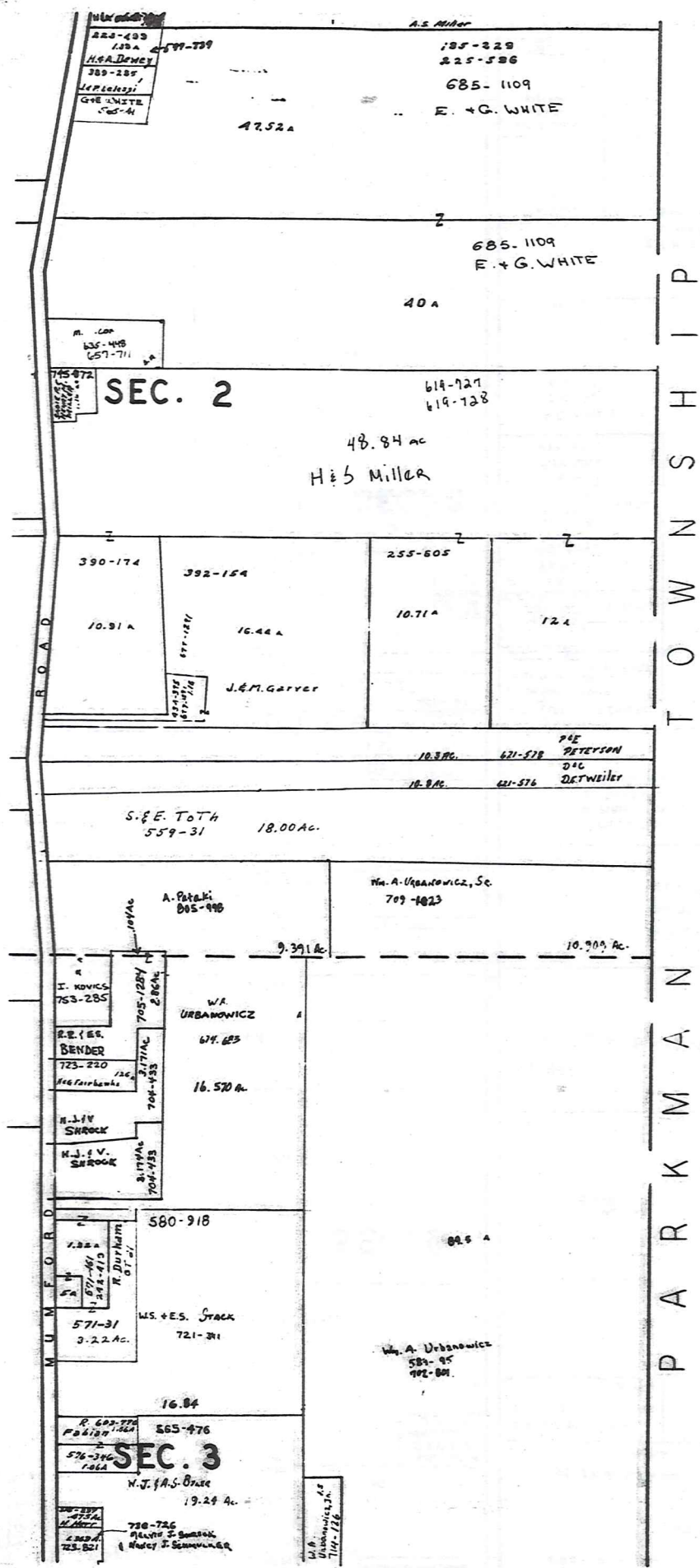

P A R K M A N T O W N S H I P



SCALE 1"=300'

JAN. 1, 1989

| | | | |
|---|---|---|---|
| A | B | C | D |
| E | F | G | H |
| I | J | K | L |
| M | N | O | P |

TROY TWP.

RELATIVE REPRESENTATION
*Inadequate Description

A U B U R N T O W N S H I P

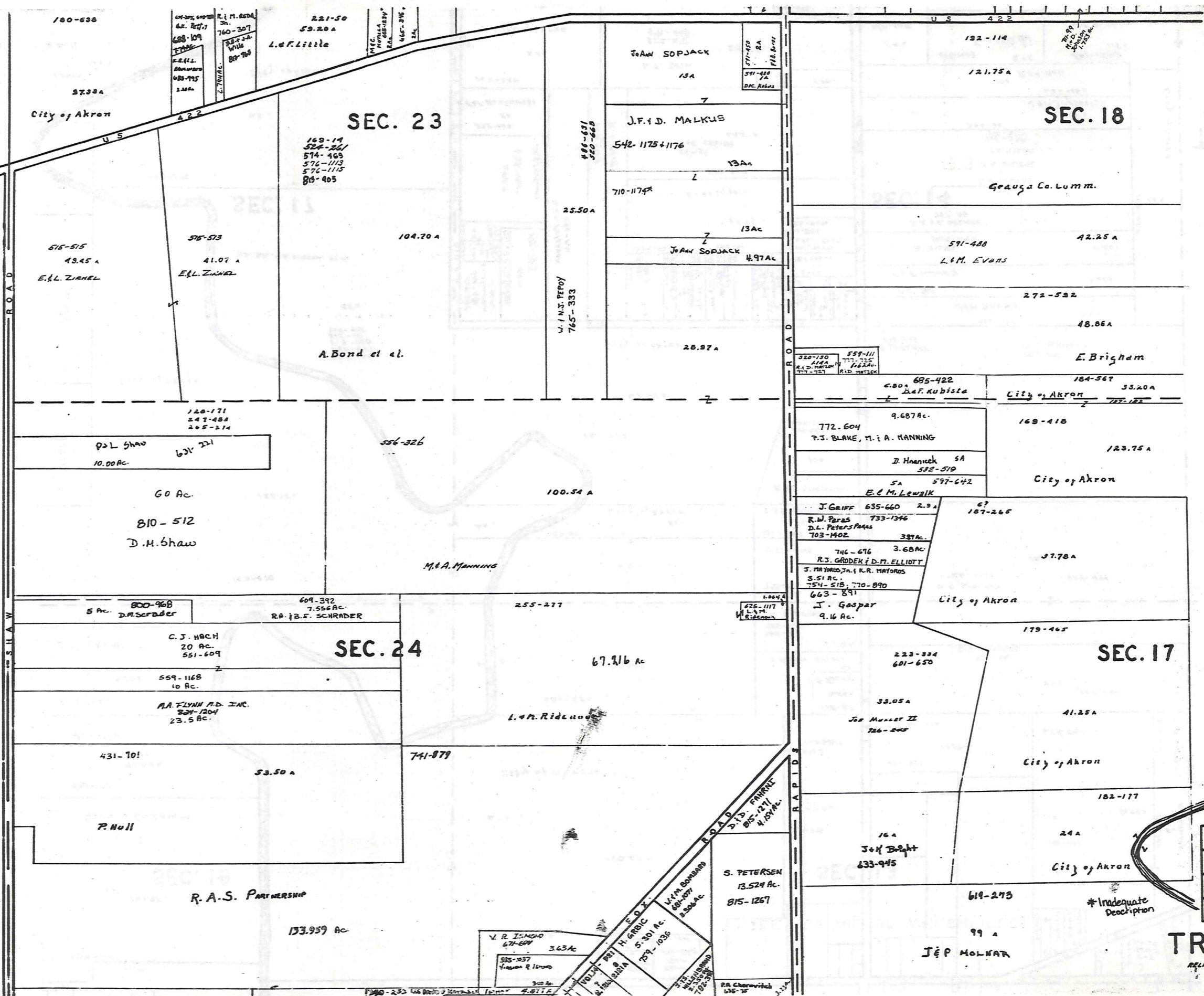

SCALE 1"=30'
JAN. 1, 1909

| | | | |
|---|---|---|---|
| A | B | C | D |
| E | F | G | H |
| I | J | K | L |
| M | N | O | P |

TROY TWP
RELATIVE REPRESENTATION
439

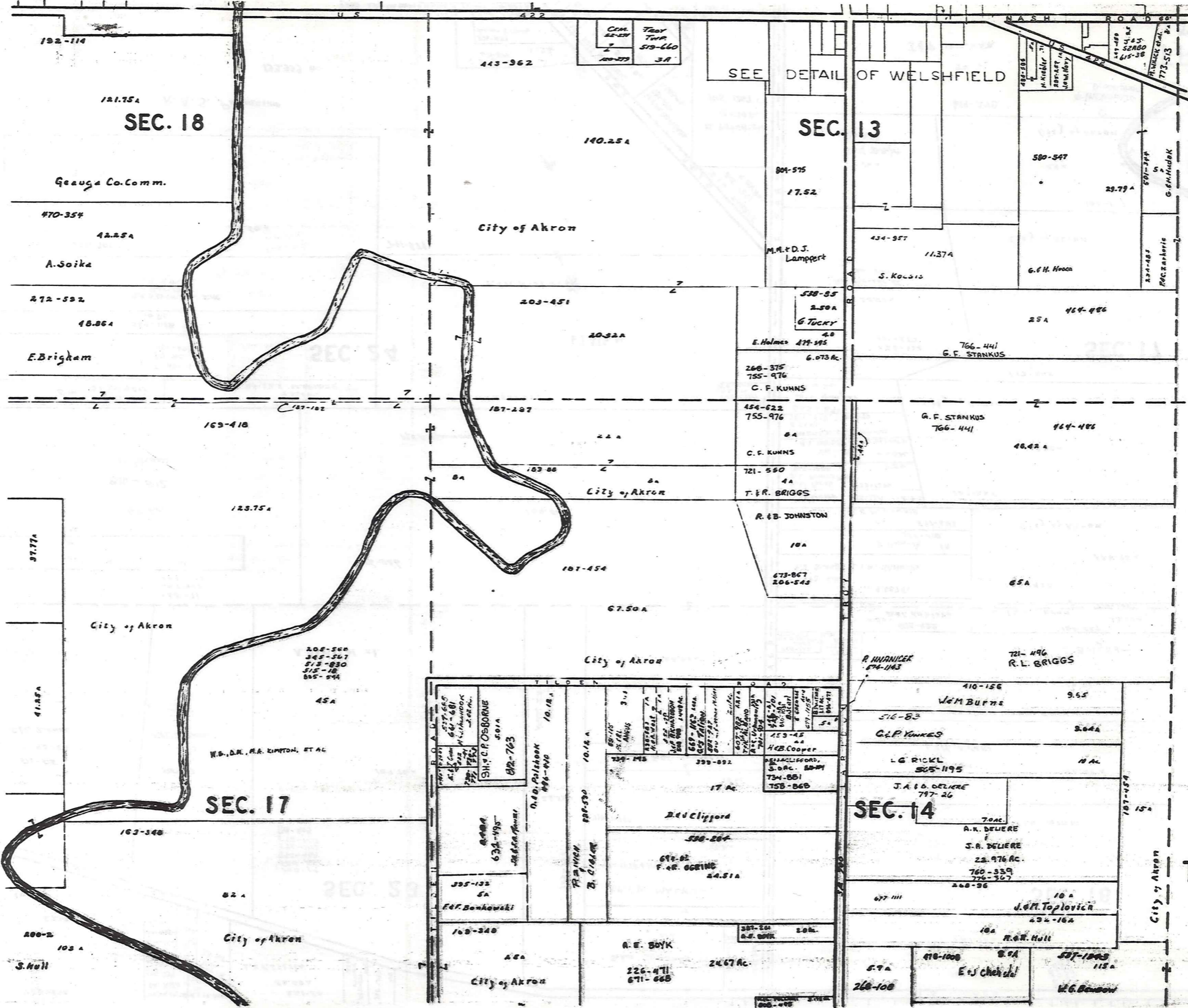

SCALE 1"=300'
JAN. 1, 1989

| | | | |
|---|---|---|---|
| A | B | C | D |
| E | F | G | H |
| I | J | K | L |
| M | N | O | P |

TROY TWP

RELATIVE REPRESENTATION
* Inadequate Description

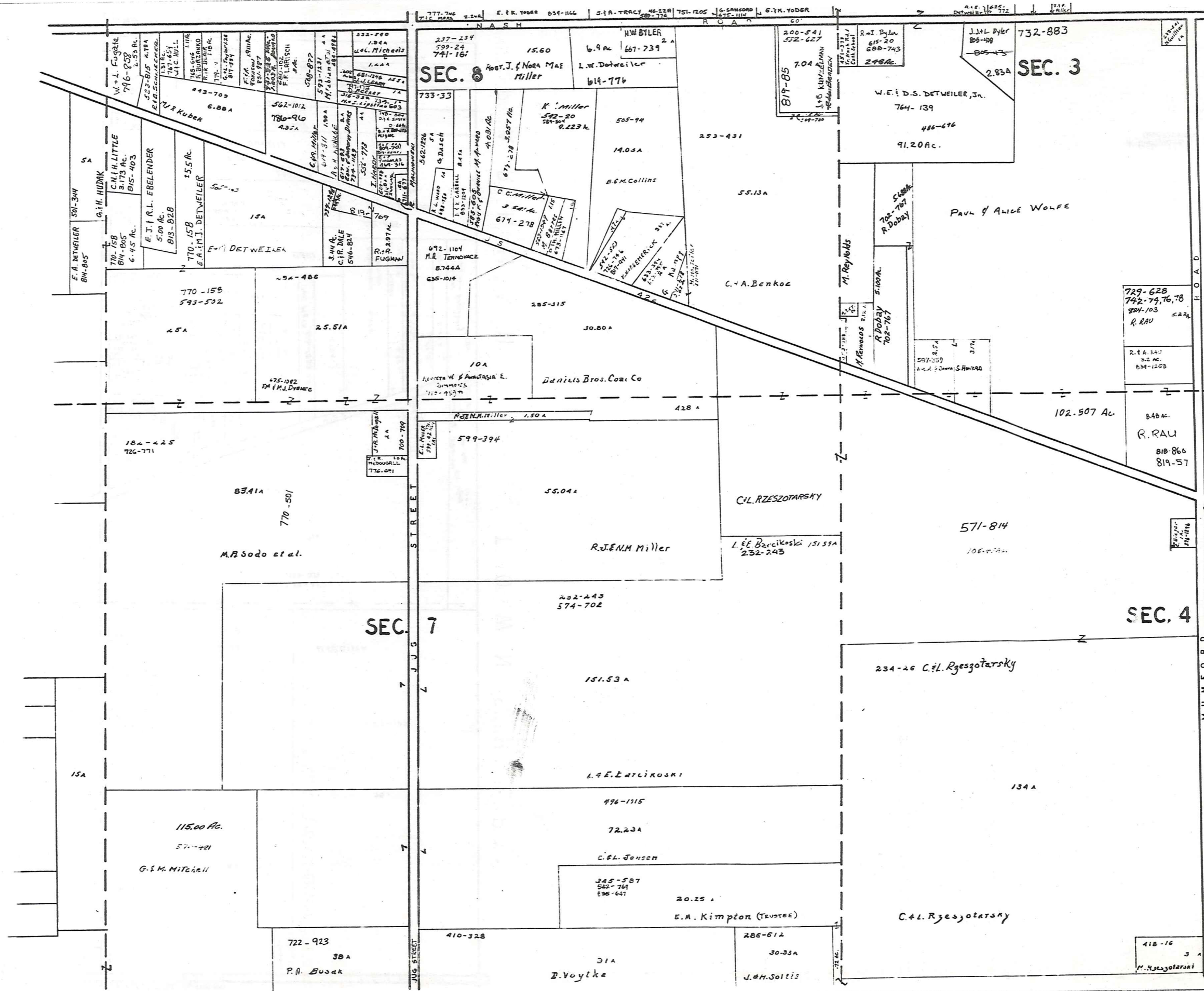

SCALE 1" = 3'

JAN. 1, 1989

| | | | |
|---|---|---|---|
| A | B | C | D |
| E | F | G | H |
| I | J | K | L |
| M | N | O | P |

RELATIVE REPRESENTATION
*INADEQUATE DESCRIPTION

TROY TWP.
441

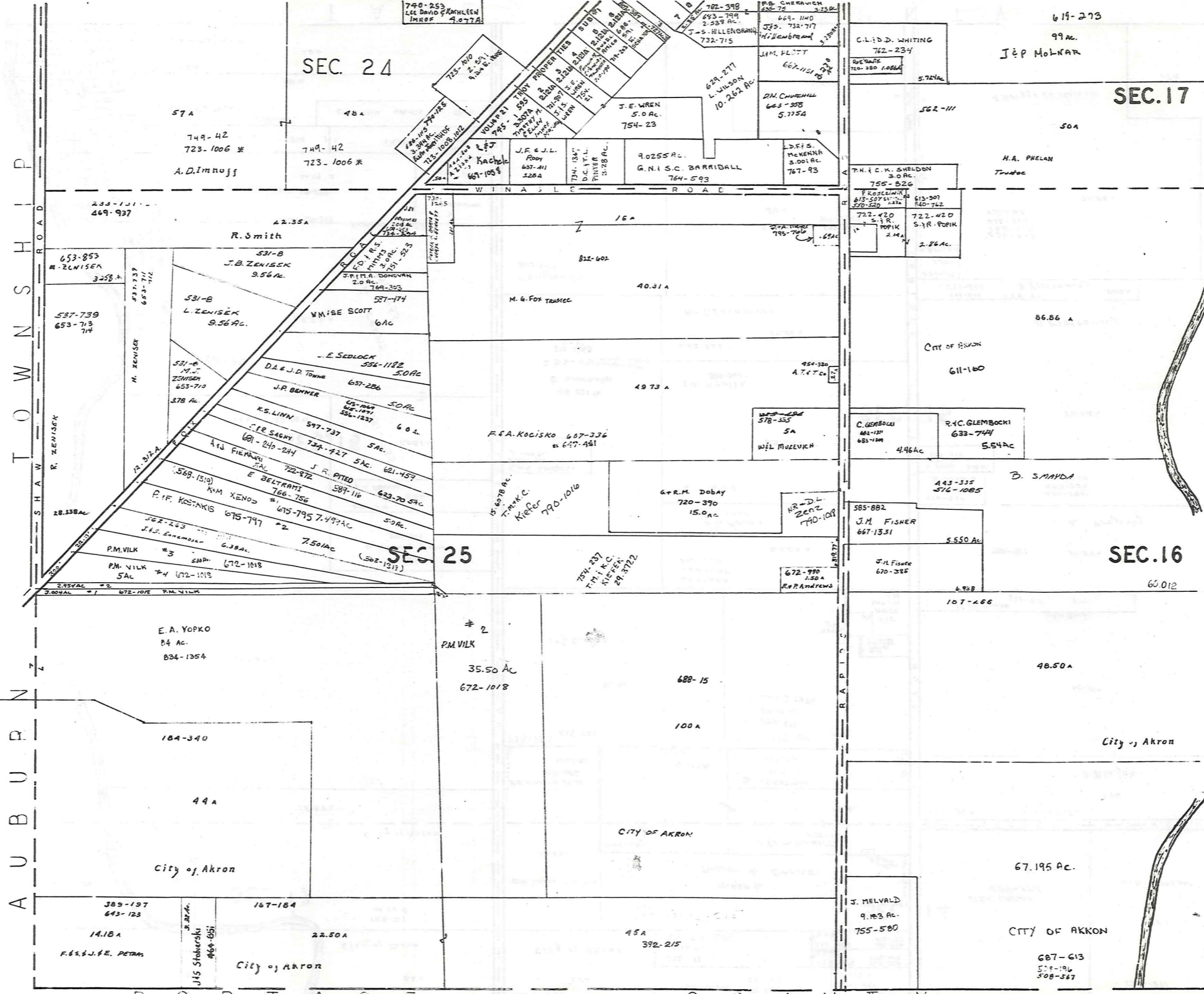

TROY TWP
SHAW ROAD
WINDY ROAD
PORTAGE ROAD



SCALE 1"=300'

JANUARY 1, 1989

| | | | |
|---|---|---|---|
| A | B | C | D |
| E | F | G | H |
| I | J | K | L |
| M | N | O | P |

TROY TWP.
RELATIVE REPRESENTATION

* Inadequate Description 443

PORTAGE COUNTY

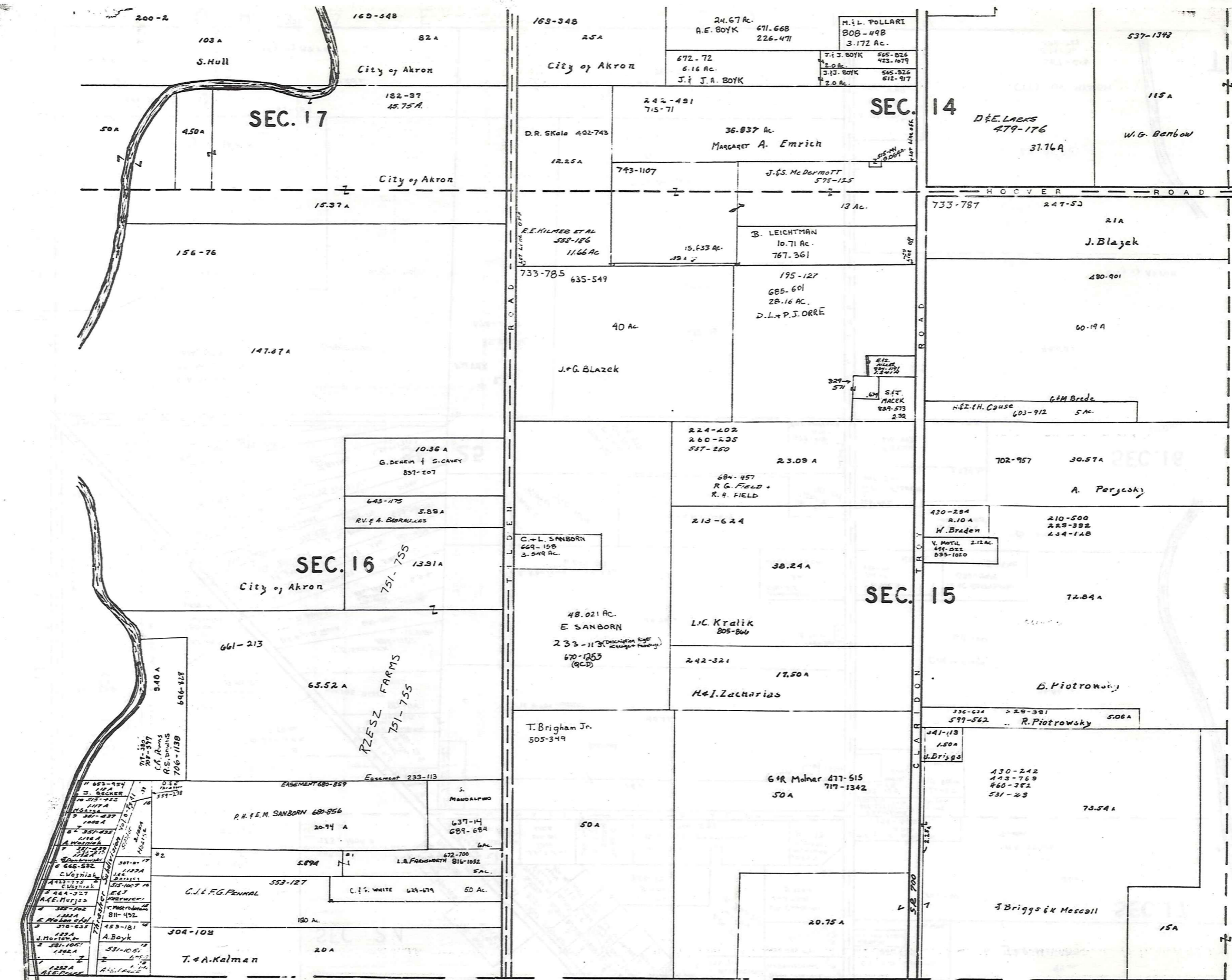

SCALE 1"=300'

JAN. 1, 1989
RELATIVE REPRESENTATION

| | | | |
|---|---|---|---|
| A | B | C | D |
| E | F | G | H |
| I | J | K | L |
| M | N | O | P |

TROY TWP.

* Inadequate Description

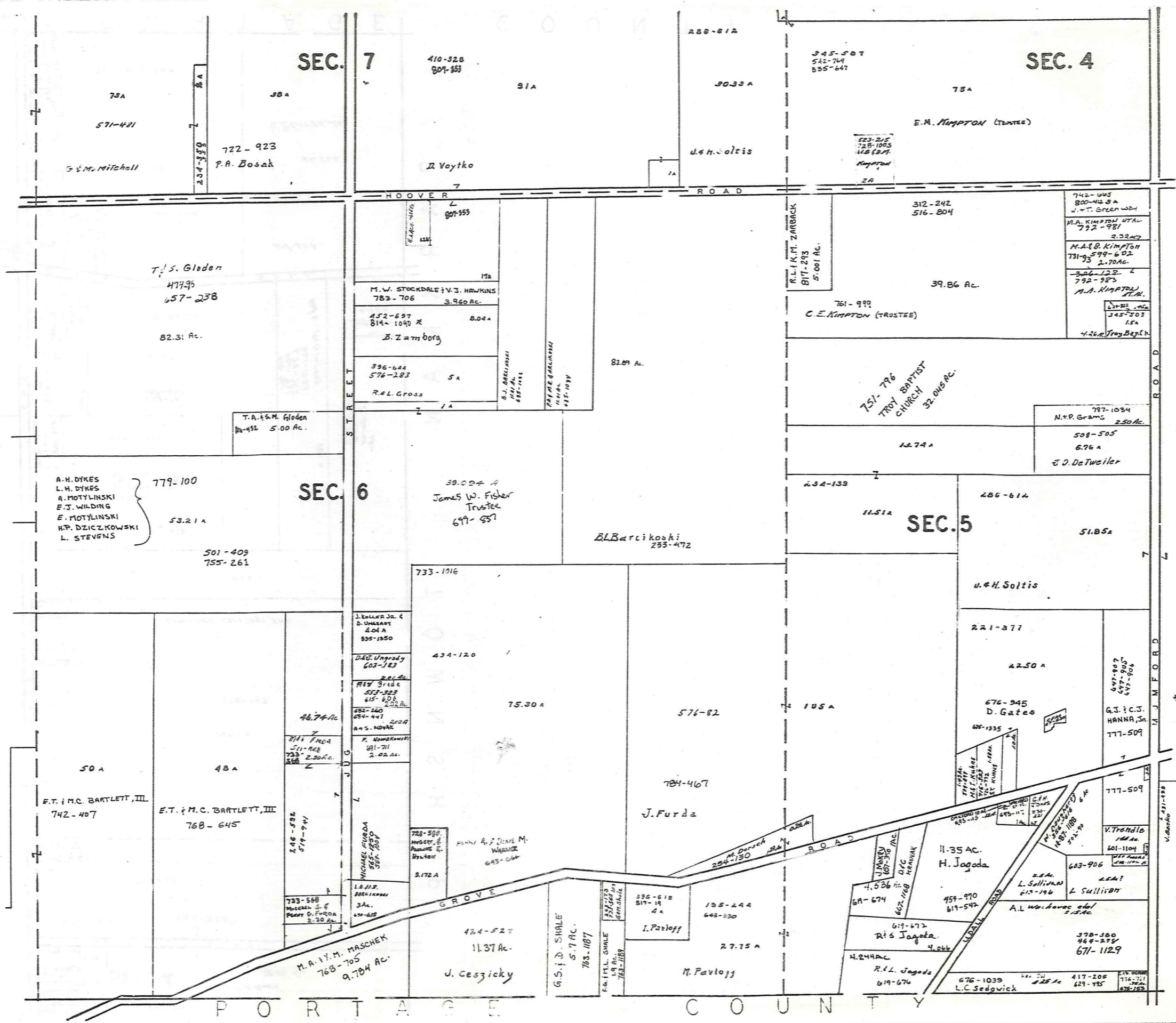

* Inadequate Description

SCALE 1" = 300'

RELATIVE REPRESENTATION
JAN. 1, 1989

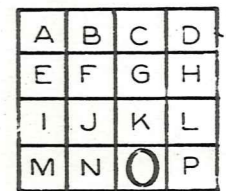

TROY TWP

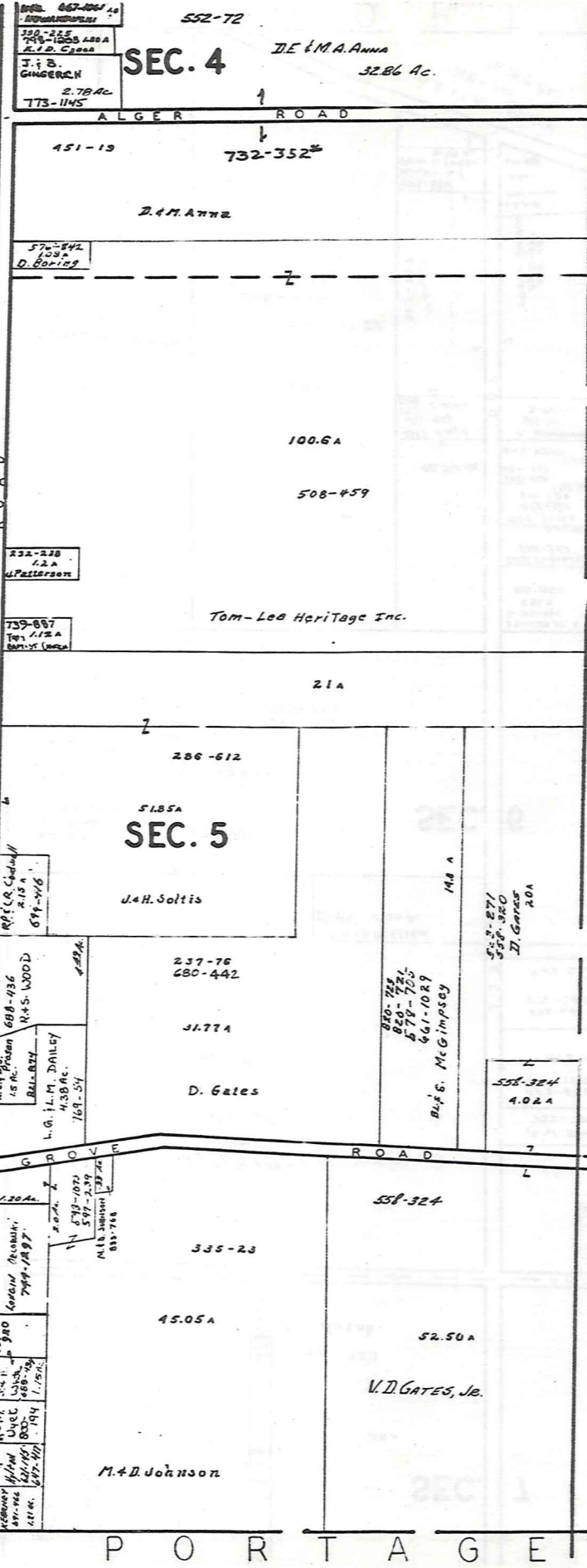

T
O
W
N
S
H
I
P

P
A
R
K
M
A
N

P
O
R
T
A
G
E

C
O
U
N
T
Y



SCALE 1" = 300'

January 1, 1989
RELATIVE REPRESENTATION

| | | | |
|---|---|---|---|
| A | B | C | D |
| E | F | G | H |
| I | J | K | L |
| M | N | O | P |

TROY TWP.

* Inadequate Description

Explanation and Use Sheet for Geauga County, Ohio

A

SAMPLE (PARTIAL) COUNTY INDEX MAP



Tract Lot Number

Acreage

Township Name

Village Boundary

Street Name

Village Name

Township Boundary

Owners Name

Denotes Continuous Ownership

Deed Book & Page

Map Page Number

Township Name

Village Name

Village Boundary

Street Name

Village Name

Township Name

SAMPLE (PARTIAL) MAP PAGE

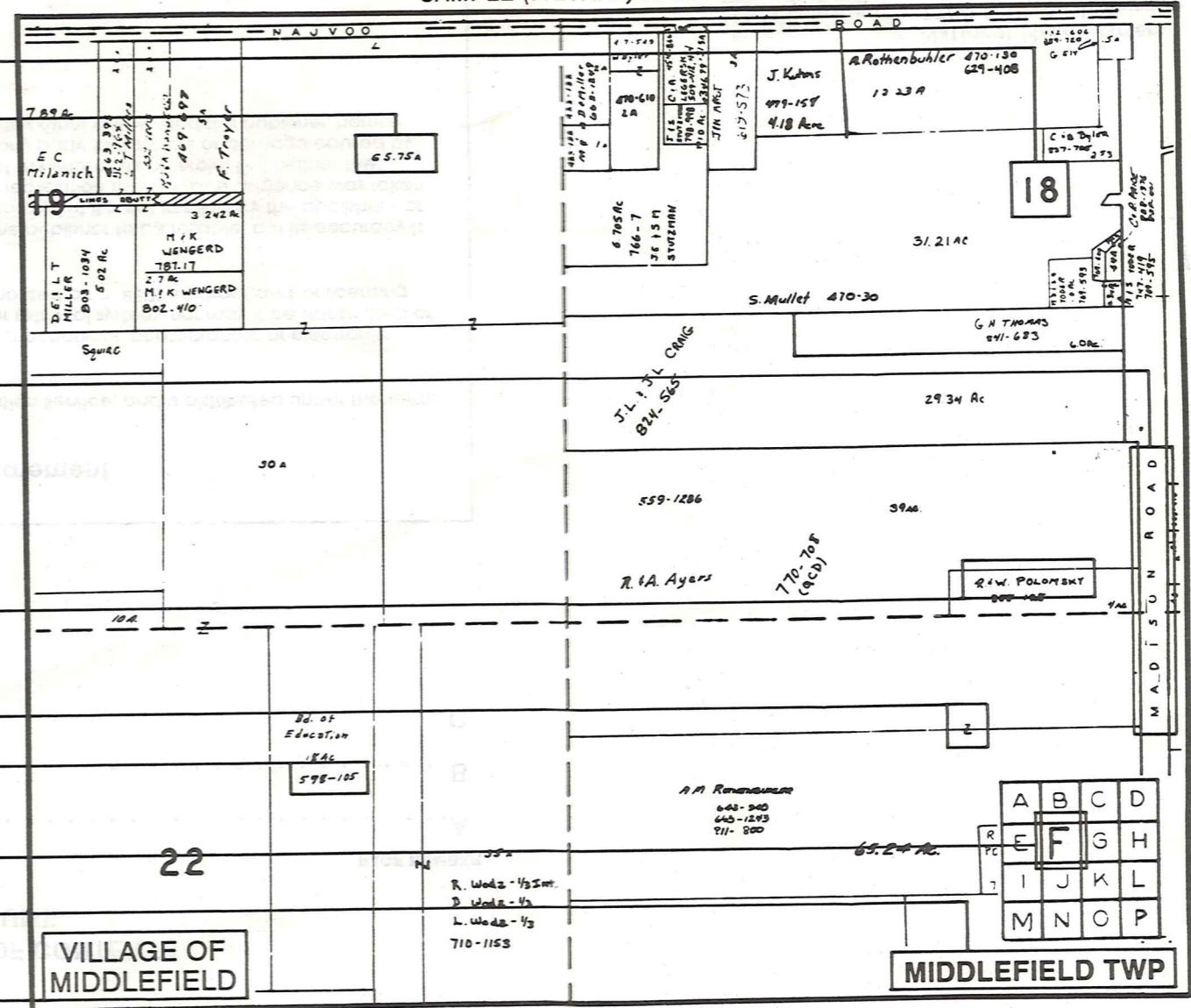

SAMPLE (PARTIAL) MUNICIPALITY INDEX MAP

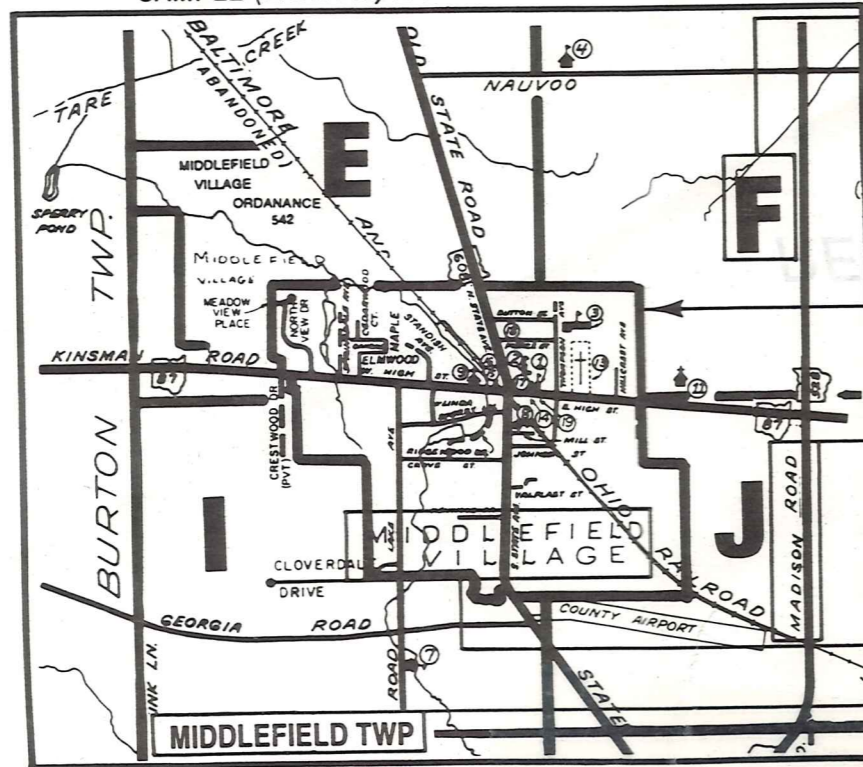

USE OF THE MAP VOLUME

- LOCATE THE GENERAL AREA OF INTEREST ON THE COUNTY INDEX MAP AND NOTE THE MUNICIPALITY NAME (TOWNSHIP OR VILLAGE).
 - REFER TO THE TABLE OF CONTENTS AND NOTE THE BEGINNING ATLAS PAGE NUMBER FOR THE MUNICIPALITY OF INTEREST.
 - TURN TO THE PAGE INDICATED, ON THIS PAGE WILL APPEAR AN INDEX MAP FOR THAT MUNICIPALITY.
 - LOCATE THE GENERAL AREA OF INTEREST AND NOTE THE MAP PAGE NUMBER. THIS MAY BE EITHER A LETTER OR A NUMBER.
 - MAP PAGES ARE IN ALPHABETICAL (OR NUMERICAL) SEQUENCE FOLLOWING THE MUNICIPALITY INDEX MAP. FOLLOW SEQUENCE TO THE MAP PAGE INDICATED.
 - LOCATE SPECIFIC PARCEL OF INTEREST AND NOTE THE DESIRED INFORMATION.
- NOTE: ON SOME MAPS YOU MAY BE REFERRED TO A DETAIL SHEET SHOWING AN ENLARGEMENT OF THE AREA. THESE MAPS ARE FOUND AT THE END OF THE REGULAR MAP PAGES IN EACH MUNICIPALITY IN EITHER ALPHABETICAL OR NUMERICAL SEQUENCE.
- NOTE: CHARDON VILLAGE HAS TITLE SHEETS. TO LOCATE OWNERS NAME, NOTE THE PARCEL NUMBER, REFER TO THE TITLE PAGE FOLLOWING THE MAP OF INTEREST, FOLLOW NUMERICAL SEQUENCE TO THE PARCEL NUMBER OF INTEREST AND NOTE THE DESIRED INFORMATION. IN ALL OTHER MUNICIPALITIES THE OWNERS NAME APPEARS ON THE MAP PAGE.